



PRELIMINARY REPORT

*In response to the application for a policy of title insurance referenced herein, **Chicago Title Company** hereby reports that it is prepared to issue, or cause to be issued, as of the date hereof, a policy or policies of title insurance describing the land and the estate or interest therein hereinafter set forth, insuring against loss which may be sustained by reason of any defect, lien or encumbrance not shown or referred to as an exception herein or not excluded from coverage pursuant to the printed Schedules, Conditions and Stipulations or Conditions of said policy forms.*

The printed Exceptions and Exclusions from the coverage and Limitations on Covered Risks of said policy or policies are set forth in Attachment One. The policy to be issued may contain an arbitration clause. When the Amount of Insurance is less than that set forth in the arbitration clause, all arbitrable matters shall be arbitrated at the option of either the Company or the Insured as the exclusive remedy of the parties. Limitations on Covered Risks applicable to the CLTA and ALTA Homeowner's Policies of Title Insurance which establish a Deductible Amount and a Maximum Dollar Limit of Liability for certain coverages are also set forth in Attachment One. Copies of the policy forms should be read. They are available from the office which issued this report.

This report (and any supplements or amendments hereto) is issued solely for the purpose of facilitating the issuance of a policy of title insurance and no liability is assumed hereby. If it is desired that liability be assumed prior to the issuance of a policy of title insurance, a Binder or Commitment should be requested.

The policy(ies) of title insurance to be issued hereunder will be policy(ies) of Chicago Title Insurance Company, a Florida corporation.

Please read the exceptions shown or referred to herein and the exceptions and exclusions set forth in Attachment One of this report carefully. The exceptions and exclusions are meant to provide you with notice of matters which are not covered under the terms of the title insurance policy and should be carefully considered.

It is important to note that this preliminary report is not a written representation as to the condition of title and may not list all liens, defects and encumbrances affecting title to the land.

Chicago Title Insurance Company

By:

President

Attest:

Secretary

Countersigned By:

Authorized Officer or Agent





ISSUING OFFICE: 11050 Olson Drive, Suite 200, Rancho Cordova, CA 95670

**Another Prompt Delivery From Chicago Title Company Title Department
Where Local Experience And Expertise Make A Difference**

PRELIMINARY REPORT

Amendment - E

Title Officer: Kenneth Connaker
Email: kenneth.connaker@titlegroup.fntg.com
Title No.: FSNX-TO1701128S-KC

TO: Chicago Title Company
675 N. First Street, Suite 300
San Jose, CA 95112
Attn: Sherri Keller
Ref. No.: 98200725

PROPERTY ADDRESS(ES): 34 6th Street and 2 4th Street, Santa Rosa, CA

EFFECTIVE DATE: October 3, 2017 at 07:30 AM

The form of policy or policies of title insurance contemplated by this report is:

CLTA Standard Coverage Policy 1990 (04-08-14)

1. THE ESTATE OR INTEREST IN THE LAND HEREINAFTER DESCRIBED OR REFERRED TO COVERED BY THIS REPORT IS:

A Fee

2. TITLE TO SAID ESTATE OR INTEREST AT THE DATE HEREOF IS VESTED IN:

Sonoma-Marin Area Rail Transit District, a public agency created under California law

3. THE LAND REFERRED TO IN THIS REPORT IS DESCRIBED AS FOLLOWS:

SEE EXHIBIT "A" ATTACHED HERETO AND MADE A PART HEREOF

EXHIBIT "A"
Legal Description

For APN/Parcel ID(s): 010-166-003-000 and 010-171-019-000

THE LAND REFERRED TO HEREIN BELOW IS SITUATED IN THE CITY OF SANTA ROSA, COUNTY OF SONOMA, STATE OF CALIFORNIA AND IS DESCRIBED AS FOLLOWS:

PARCEL ONE:

Beginning on the Southerly line of Sixth Street, five hundred sixty six and four tenths (566.4) feet Westerly from the Southwest corner of Sixth and Wilson Streets in said City of Santa Rosa; running thence Easterly on said Southerly line of Sixth Street, four hundred seven and nine tenths (407.9) feet, more or less, to the Westerly line of the right of way of the Northwestern Pacific Railroad Company as conveyed by John F. Boyce and Martha A. Boyce, his wife, and James P. Clark to Peter Donahue by Deed dated February 7, 1871 and recorded February 25, 1981 in Book 33 of Deeds, Page 49, records of Sonoma County; thence on said line of right of way Southerly, two hundred forty three and one tenth (243.1) feet, more or less, to the Northerly line of Fifth Street if extended Westerly; thence on said Northerly line of Fifth Street, if extended, Westerly, three hundred sixty four and seven tenths (364.7) feet, more or less, to the Southwest corner of Lot No. 142 of Block No. 2 of H. T. Hewitt's Addition to the City of Santa Rosa; thence Northerly on the Westerly line of Lots No. 142 and 141 of said addition, two hundred forty and one tenth (240.1) feet to the place of beginning.

Being all of Lots One Hundred and Twenty Eight (128), One Hundred and Twenty Nine (129), One Hundred and Thirty (130), One Hundred and Thirty One (131), One Hundred Thirty Two (132), and two unnumbered lots lying South of and adjoining said Lots One Hundred and Twenty Eight (128) and One Hundred Thirty Two (132) inclusive, all in Block One (1); also Lots One Hundred and Thirty Three (133), One Hundred and Thirty Four (134), One Hundred and Thirty Five (135), One Hundred and Thirty Six (136), One Hundred and Thirty Seven (137), One Hundred and Thirty Eight (138), One Hundred and Thirty Nine (139), One Hundred and Forty (140), One Hundred and Forty One (141), and One Hundred and Forty Two (142), all in Block Two (2); all as numbered and described upon the map or plat of H. T. Hewitt's Addition to the City of Santa Rosa, filed in the office of the County Recorder of said Sonoma County on June 15th, A.D. 1878.

APN: 010-166-003-000

EXCEPTING THEREFROM all oil, gas, and other minerals of whatever kind or character whether now known or hereafter discovered, in and under the property at a depth of five hundred (500) feet or more, without the right of surface entry on or from the Property or the right to remove or impair the lateral or subjacent support of the Property, as reserved in Grant Deed recorded April 30, 1996, as Document No. 1996 0038413, Official Records of Solano county, California.

PARCEL TWO:

Lot E, as shown upon the Map of Claris Addition to the Town of Santa Rosa, filed in the Office of the County Recorder on November 4, 1879 in Book 1 of Maps, Page 4, Sonoma County Records, being the same land shown as Seventh (Parcel) Second Tract in the Deed to San Francisco and North Pacific Railroad Company, recorded on November 10, 1871 in Book 36 of Deeds, Page 8, Sonoma County Records.

EXCEPTING THEREFROM that portion conveyed to California Fruit Cannery Association, a corporation, by Deed recorded July 12, 1916 in Book 343 of Deeds, Page 70, Sonoma County Records.

ALSO EXCEPTING THEREFROM that portion lying within the City of Santa Rosa, County of Sonoma, State of California and being a portion of the lands of Sonoma-Marin Area Rail Transit District, a public agency created under California law, conveyed under Document No. 2004-28629, Sonoma County Records; and as further described in Book 36 of Deeds, Page 8, Official Records of Sonoma County, said portion being more particularly described as follows:

EXHIBIT "A"
Legal Description
(continued)

Beginning at the Southwest corner of said lands of N.P.R.A., said point also being on the Northerly line of West Third Street, said point also being the Southeast corner of the lands of Santa Rosa Cannery LLC, as described in Deed recorded in Document Number 1999-150929, Official Records of Sonoma County; thence leaving said Northerly line, along the Westerly line of said lands, (N.P.R.A.) North 30°28'23" West, 296.86 feet; thence along said line North 33°46'59" West, 3.24 feet thence leaving said Westerly line, North 60°29'55" East, 10.56 feet; thence South 29°33'06" East, 116.40 feet; thence along a curve to the left having a radius of 332.80 feet, through a central angle of 3°51'01", a length of 22.36 feet; thence South 33°24'07" East, 112.77 feet; thence along a curve to the right having a radius of 267.20 feet, through a central angle of 3°53'57", a length of 18.18 feet; thence South 29°30'09" East, 30.62 feet to the said Northerly line of West Third Street; thence along said line South 60°29'51" West, 14.45 feet to the point of beginning.

APN: 010-171-019-000

EXCEPTING THEREFROM all oil, gas, and other minerals of whatever kind or character whether now known or hereafter discovered, in and under the property at a depth of five hundred (500) feet or more, without the right of surface entry on or from the Property or the right to remove or impair the lateral or subjacent support of the Property, as reserved in Grant Deed recorded April 30, 1996, as Document No. 1996 0038413, Official Records of Solano county, California.

AT THE DATE HEREOF, EXCEPTIONS TO COVERAGE IN ADDITION TO THE PRINTED EXCEPTIONS AND EXCLUSIONS IN SAID POLICY FORM WOULD BE AS FOLLOWS:

1. There were no taxes levied for the fiscal year 2017-2018 as the property was vested in a public entity.
2. Prior to closing, Escrow must contact the Sonoma County Tax Collector's Office at (707) 565-2281 to confirm all amounts owing, including current fiscal year taxes, supplemental taxes, escaped assessments and any delinquencies.
3. The lien of supplemental or escaped assessments of property taxes, if any, made pursuant to the provisions of Chapter 3.5 (commencing with Section 75) or Part 2, Chapter 3, Articles 3 and 4, respectively, of the Revenue and Taxation Code of the State of California as a result of the transfer of title to the vestee named in Schedule A or as a result of changes in ownership or new construction occurring prior to Date of Policy.
4. INTENTIONALLY DELETED
5. Easement(s) for the purpose(s) shown below and rights incidental thereto, as granted in a document:

Granted to: The City of Santa Rosa
Purpose: Sewer pipe lines
Recording Date: November 7, 1960
Recording No.: G-29667, Book 1792, Page 804, of Official Records

Reference is hereby made to said document for full particulars.

Affects: Parcel Two

6. The fact that said land is included within a Preservation District shown below by the Cultural Heritage Board of the City of Santa Rosa, and is subject to the provisions and requirements as set forth in Chapters 17-22 of the Santa Rosa City Code, as disclosed by a document.

Preservation District: Railroad Square
Recorded: December 17, 1990, Instrument No. 1990-121499, of Official Records
and recorded: January 16, 1991, Instrument No. 1991-0004220, of Official Records

7. Matters contained in that certain document

Entitled: Grant Deed
Dated: April 30, 1996
Executed by: Southern Pacific Transportation Company, a Delaware corporation and successor in interest to the Central California Railroad Company, a corporation, the Central Pacific Railway Company, a corporation, and Southern Pacific Company, a Kentucky corporation
Recording Date: April 30, 1996
Recording No.: 1996-0038413

Any rights incidental to the ownership and development of the mineral interest excepted or reserved in said document, with no rights to surface entry.

Reference is hereby made to said document for full particulars.

EXCEPTIONS
(continued)

8. INTENTIONALLY DELETED

9. INTENTIONALLY DELETED

10. Easement(s) for the purpose(s) shown below and rights incidental thereto, as granted in a document:

Granted to: Northwestern Pacific Railroad Authority, a California Joint Powers Agency
Purpose: Exclusive surface use
Recording Date: April 30, 1996
Recording No.: 1996-0038415, of Official Records
Affects: All of the herein described land lying Southwesterly of a line which is 315 feet Southwesterly of and parallel to the Southwesterly line of Wilson Street

Said easement "shall terminate upon the closing of the escrow for the purchase and sale of the fee pursuant to the terms of the Harrodsburg Agreement or at such earlier time as the parties may mutually agree in writing."

Reference is hereby made to said document for full particulars.

11. Matters contained in that certain document

Entitled: Fiber Optics Easement Agreement
Dated: April 30, 1996
Executed by: Northwestern Pacific Railroad Authority, a joint powers agency created under California law and Southern Pacific Transportation Company, a Delaware corporation
Recording Date: April 30, 1996
Recording No.: 1996 0038422

Reference is hereby made to said document for full particulars.

12. Easement(s) for the purpose(s) shown below and rights incidental thereto, as granted in a document:

Granted to: North Coast Railroad Authority, a public agency created under California law
Purpose: Operation of freight service
Recording Date: April 30, 1996
Recording No.: 1996 0038423
Affects: Said Land

Reference is hereby made to said document for full particulars.

13. Matters contained in that certain document

Entitled: Grant of Easement Agreement
Dated: April 30, 1996
Executed by: Northwestern Pacific Railroad Authority, a joint powers authority created under California law and North Coast Railroad Authority, a public agency created under California law
Recording Date: April 30, 1996
Recording No.: 1996-0038423

Reference is hereby made to said document for full particulars.

EXCEPTIONS
(continued)

14. The Land described herein is included within a project area of the Redevelopment Agency shown below, and that proceedings for the redevelopment of said project have been instituted under the Redevelopment Law (such redevelopment to proceed only after the adoption of the Redevelopment Plan) as disclosed by a document.

Redevelopment Agency: The City of Santa Rosa, Transit-Oriented Redevelopment Project
Recording Date: June 9, 2004
Recording No.: 2004-088529, of Official Records

15. Matters contained in that certain document

Entitled: Grant Deed
Dated: September 21, 2007
Recording Date: September 27, 2007
Recording No.: 2007105087

Reference is hereby made to said document for full particulars.

16. INTENTIONALLY DELETED

17. INTENTIONALLY DELETED

18. Matters contained in that certain document

Entitled: Agreement Granting Easement
Dated: February 11, 2009
Executed by: Sonoma-Marin Area Rail Transit District, a California regional transportation district and Santa Rosa Cannery, LLC, a California limited liability company
Recording Date: March 30, 2009
Recording No.: 2009027921, of Official Records

Reference is hereby made to said document for full particulars.

Affects: Parcel Two

19. Matters contained in that certain document

Entitled: Easement Agreement
Dated: June 5, 2007
Executed by: Sonoma-Marin Area Rail Transit District, a public agency created under California law and the County of Sonoma
Recording Date: August 19, 2009
Recording No.: 2009082176, of Official Records

Reference is hereby made to said document for full particulars.

Affects: Parcel Two

20. INTENTIONALLY DELETED

21. Any and all unrecorded subsisting leases and rights of parties in possession.

EXCEPTIONS
(continued)

22. The search did not disclose any open mortgages or deeds of trust of record, therefore the Company reserves the right to require further evidence to confirm that the property is unencumbered, and further reserves the right to make additional requirements or add additional items or exceptions upon receipt of the requested evidence.
23. Discrepancies, conflicts in boundary lines, shortage in area, encroachments, or any other matters which a correct survey would disclose and which are not shown by the public records.
24. That the Company be provided a resolution from the authoritative body representing the Sonoma-Marin Area Rail Transit District, a public agency, created under California Law, specifically authorizing the current anticipated transaction, affecting the property described in this report.
25. The Company will require the following documents for review prior to the issuance of any title insurance predicated upon a conveyance or encumbrance by the corporation named below:

Name of Corporation: ROEM Development Corporation, a California Corporation

- a) A Copy of the corporation By-laws and Articles of Incorporation
- b) An original or certified copy of a resolution authorizing the transaction contemplated herein
- c) If the Articles and/or By-laws require approval by a 'parent' organization, a copy of the Articles and By-laws of the parent
- d) A current dated certificate of good standing from the proper governmental authority of the state in which the entity was created

The Company reserves the right to add additional items or make further requirements after review of the requested documentation.

26. The Company will require that an Owner's Affidavit be completed by the party(s) named below before the issuance of any policy of title insurance.

Party(ies): Sonoma-Marin Area Rail Transit District, a public agency created under California law

The Company reserves the right to add additional items or make further requirements after review of the requested Affidavit.

END OF EXCEPTIONS

NOTES

- Note 1.** Note: The Company is not aware of any matters which would cause it to decline to attach CLTA Endorsement Form 116 indicating that there is located on said Land a Commercial Property, known as 34 6th Street and 2 4th Street, Santa Rosa, CA, to an Extended Coverage Loan Policy.
- Note 2.** Note: The name(s) of the proposed insured(s) furnished with this application for title insurance is/are:
Name(s) furnished: ROEM Development Corporation, a California Corporation
If these name(s) are incorrect, incomplete or misspelled, please notify the Company.
- Note 3.** Note: There are NO conveyances affecting said Land recorded within 24 months of the date of this report.
- Note 4.** Note: The charge for a policy of title insurance, when issued through this title order, will be based on the Basic Title Insurance Rate.
- Note 5.** Note: The City of Santa Rosa imposes a transfer tax of \$2.00 per thousand, based on the full value of the property at the time a deed or other transfer is recorded. This is in addition to the \$1.10 per thousand County transfer tax.
- Note 6.** Notice: Please be aware that due to the conflict between federal and state laws concerning the cultivation, distribution, manufacture or sale of marijuana, the Company is not able to close or insure any transaction involving Land that is associated with these activities.
- Note 7.** Your application for title insurance was placed by reference to only a street address or tax identification number. Based on our records, we believe that the legal description in this report covers the parcel(s) of Land that you requested. If the legal description is incorrect, the seller/borrower must notify the Company and/or the settlement company in order to prevent errors and to be certain that the correct parcel(s) of Land will appear on any documents to be recorded in connection with this transaction and on the policy of title insurance.
- Note 8.** If a county recorder, title insurance company, escrow company, real estate broker, real estate agent or association provides a copy of a declaration, governing document or deed to any person, California law requires that the document provided shall include a statement regarding any unlawful restrictions. Said statement is to be in at least 14-point bold face type and may be stamped on the first page of any document provided or included as a cover page attached to the requested document. Should a party to this transaction request a copy of any document reported herein that fits this category, the statement is to be included in the manner described.
- Note 9.** Any documents being executed in conjunction with this transaction must be signed in the presence of an authorized Company employee, an authorized employee of an agent, an authorized employee of the insured lender, or by using Bancserv or other approved third-party service. If the above requirements cannot be met, please call the company at the number provided in this report.

END OF NOTES

**FIDELITY NATIONAL FINANCIAL
PRIVACY NOTICE**

Effective: May 1, 2015; Last Updated: March 1, 2017

At Fidelity National Financial, Inc., we respect and believe it is important to protect the privacy of consumers and our customers. This Privacy Notice explains how we collect, use, and protect any information that we collect from you, when and to whom we disclose such information, and the choices you have about the use of that information. A summary of the Privacy Notice is below, and we encourage you to review the entirety of the Privacy Notice following this summary. You can opt-out of certain disclosures by following our opt-out procedure set forth at the end of this Privacy Notice.

<p><u>Types of Information Collected.</u> You may provide us with certain personal information about you, like your contact information, address demographic information, social security number (SSN), driver's license, passport, other government ID numbers and/or financial information. We may also receive browsing information from your Internet browser, computer and/or mobile device if you visit or use our websites or applications.</p>	<p><u>How Information is Collected.</u> We may collect personal information from you via applications, forms, and correspondence we receive from you and others related to our transactions with you. When you visit our websites from your computer or mobile device, we automatically collect and store certain information available to us through your Internet browser or computer equipment to optimize your website experience.</p>
<p><u>Use of Collected Information.</u> We request and use your personal information to provide products and services to you, to improve our products and services, and to communicate with you about these products and services. We may also share your contact information with our affiliates for marketing purposes.</p>	<p><u>When Information Is Disclosed.</u> We may disclose your information to our affiliates and/or nonaffiliated parties providing services for you or us, to law enforcement agencies or governmental authorities, as required by law, and to parties whose interest in title must be determined.</p>
<p><u>Choices With Your Information.</u> Your decision to submit information to us is entirely up to you. You can opt-out of certain disclosure or use of your information or choose to not provide any personal information to us.</p>	<p><u>Information From Children.</u> We do not knowingly collect information from children who are under the age of 13, and our website is not intended to attract children.</p>
<p><u>Privacy Outside the Website.</u> We are not responsible for the privacy practices of third parties, even if our website links to those parties' websites.</p>	<p><u>International Users.</u> By providing us with you information, you consent to its transfer, processing and storage outside of your country of residence, as well as the fact that we will handle such information consistent with this Privacy Notice.</p>
<p><u>The California Online Privacy Protection Act.</u> Some FNF companies provide services to mortgage loan servicers and, in some cases, their websites collect information on behalf of mortgage loan servicers. The mortgage loan servicer is responsible for taking action or making changes to any consumer information submitted through those websites.</p>	
<p><u>Your Consent To This Privacy Notice.</u> By submitting information to us or by using our website, you are accepting and agreeing to the terms of this Privacy Notice.</p>	<p><u>Access and Correction; Contact Us.</u> If you desire to contact us regarding this notice or your information, please contact us at privacy@fnf.com or as directed at the end of this Privacy Notice.</p>

FIDELITY NATIONAL FINANCIAL PRIVACY NOTICE

Effective: May 1, 2015; Last Updated: March 1, 2017

Fidelity National Financial, Inc. and its majority-owned subsidiary companies providing title insurance, real estate- and loan-related services (collectively, "FNF", "our" or "we") respect and are committed to protecting your privacy. We will take reasonable steps to ensure that your Personal Information and Browsing Information will only be used in compliance with this Privacy Notice and applicable laws. This Privacy Notice is only in effect for Personal Information and Browsing Information collected and/or owned by or on behalf of FNF, including Personal Information and Browsing Information collected through any FNF website, online service or application (collectively, the "Website").

Types of Information Collected

We may collect two types of information from you: Personal Information and Browsing Information.

Personal Information. FNF may collect the following categories of Personal Information:

- contact information (e.g., name, address, phone number, email address);
- demographic information (e.g., date of birth, gender, marital status);
- social security number (SSN), driver's license, passport, and other government ID numbers;
- financial account information; and
- other personal information needed from you to provide title insurance, real estate- and loan-related services to you.

Browsing Information. FNF may collect the following categories of Browsing Information:

- Internet Protocol (or IP) address or device ID/UDID, protocol and sequence information;
- browser language and type;
- domain name system requests;
- browsing history, such as time spent at a domain, time and date of your visit and number of clicks;
- http headers, application client and server banners; and
- operating system and fingerprinting data.

How Information is Collected

In the course of our business, we may collect *Personal Information* about you from the following sources:

- applications or other forms we receive from you or your authorized representative;
- the correspondence you and others send to us;
- information we receive through the Website;
- information about your transactions with, or services performed by, us, our affiliates or nonaffiliated third parties; and
- information from consumer or other reporting agencies and public records maintained by governmental entities that we obtain directly from those entities, our affiliates or others.

If you visit or use our Website, we may collect *Browsing Information* from you as follows:

- **Browser Log Files.** Our servers automatically log each visitor to the Website and collect and record certain browsing information about each visitor. The Browsing Information includes generic information and reveals nothing personal about the user.
- **Cookies.** When you visit our Website, a "cookie" may be sent to your computer. A cookie is a small piece of data that is sent to your Internet browser from a web server and stored on your computer's hard drive. When you visit a website again, the cookie allows the website to recognize your computer. Cookies may store user preferences and other information. You can choose whether or not to accept cookies by changing your Internet browser settings, which may impair or limit some functionality of the Website.

Use of Collected Information

Information collected by FNF is used for three main purposes:

- To provide products and services to you or any affiliate or third party who is obtaining services on your behalf or in connection with a transaction involving you.
- To improve our products and services.
- To communicate with you and to inform you about our, our affiliates' and third parties' products and services, jointly or independently.

When Information Is Disclosed

We may provide your Personal Information (excluding information we receive from consumer or other credit reporting agencies) and Browsing Information to various individuals and companies, as permitted by law, without obtaining your prior authorization. Such laws do not allow consumers to restrict these disclosures. Please see the section "Choices With Your Personal Information" to learn how to limit the discretionary disclosure of your Personal Information and Browsing Information.

Disclosures of your Personal Information may be made to the following categories of affiliates and nonaffiliated third parties:

- to third parties to provide you with services you have requested, and to enable us to detect or prevent criminal activity, fraud, material misrepresentation, or nondisclosure;
- to our affiliate financial service providers for their use to market their products or services to you;
- to nonaffiliated third party service providers who provide or perform services on our behalf and use the disclosed information only in connection with such services;
- to nonaffiliated third party service providers with whom we perform joint marketing, pursuant to an agreement with them to market financial products or services to you;
- to law enforcement or other governmental authority in connection with an investigation, or civil or criminal subpoena or court order;
- to lenders, lien holders, judgment creditors, or other parties claiming an interest in title whose claim or interest must be determined, settled, paid, or released prior to closing; and
- other third parties for whom you have given us written authorization to disclose your Personal Information.

We may disclose Personal Information and/or Browsing Information when required by law or in the good-faith belief that such disclosure is necessary to:

- comply with a legal process or applicable laws;
- enforce this Privacy Notice;
- investigate or respond to claims that any material, document, image, graphic, logo, design, audio, video or any other information provided by you violates the rights of a third party; or
- protect the rights, property or personal safety of FNF, its users or the public.

We maintain reasonable safeguards to keep your Personal Information secure. When we provide Personal Information to our affiliates or third party service providers as discussed in this Privacy Notice, we expect that these parties process such information in compliance with our Privacy Notice or in a manner that is in compliance with applicable privacy laws. The use of your information by a business partner may be subject to that party's own Privacy Notice. Unless permitted by law, we do not disclose information we collect from consumer or credit reporting agencies with our affiliates or others without your consent.

We reserve the right to transfer your Personal Information, Browsing Information, and any other information, in connection with the sale or other disposition of all or part of the FNF business and/or assets, or in the event of our bankruptcy, reorganization, insolvency, receivership or an assignment for the benefit of creditors. You expressly agree and consent to the use and/or transfer of the foregoing information in connection with any of the above described proceedings. We cannot and will not be responsible for any breach of security by a third party or for any actions of any third party that receives any of the information that is disclosed to us.

Choices With Your Information

Whether you submit Personal Information or Browsing Information to FNF is entirely up to you. If you decide not to submit Personal Information or Browsing Information, FNF may not be able to provide certain services or products to you. The uses of your Personal Information and/or Browsing Information that, by law, you cannot limit, include:

- for our everyday business purposes – to process your transactions, maintain your account(s), to respond to law enforcement or other governmental authority in connection with an investigation, or civil or criminal subpoenas or court orders, or report to credit bureaus;
- for our own marketing purposes;
- for joint marketing with financial companies; and
- for our affiliates' everyday business purposes – information about your transactions and experiences.

You may choose to prevent FNF from disclosing or using your Personal Information and/or Browsing Information under the following circumstances ("opt-out"):

- for our affiliates' everyday business purposes – information about your creditworthiness; and
- for our affiliates to market to you.

To the extent permitted above, you may opt-out of disclosure or use of your Personal Information and Browsing Information by notifying us by one of the methods at the end of this Privacy Notice. We do not share your personal information with non-affiliates for their direct marketing purposes.

For California Residents: We will not share your Personal Information and Browsing Information with nonaffiliated third parties, except as permitted by California law. Currently, our policy is that we do not recognize "do not track" requests from Internet browsers and similar devices.

For Nevada Residents: You may be placed on our internal Do Not Call List by calling (888) 934-3354 or by contacting us via the information set forth at the end of this Privacy Notice. Nevada law requires that we also provide you with the following contact information: Bureau of Consumer Protection, Office of the Nevada Attorney General, 555 E. Washington St., Suite 3900, Las Vegas, NV 89101; Phone number: (702) 486-3132; email: BCPINFO@ag.state.nv.us.

For Oregon Residents: We will not share your Personal Information and Browsing Information with nonaffiliated third parties for marketing purposes, except after you have been informed by us of such sharing and had an opportunity to indicate that you do not want a disclosure made for marketing purposes.

For Vermont Residents: We will not share your Personal Information and Browsing Information with nonaffiliated third parties, except as permitted by Vermont law, such as to process your transactions or to maintain your account. In addition, we will not share information about your creditworthiness with our affiliates except with your authorization. For joint marketing in Vermont, we will only disclose your name, contact information and information about your transactions.

Information From Children

The Website is meant for adults and is not intended or designed to attract children under the age of thirteen (13). We do not collect Personal Information from any person that we know to be under the age of thirteen (13) without permission from a parent or guardian. By using the Website, you affirm that you are over the age of 13 and will abide by the terms of this Privacy Notice.

Privacy Outside the Website

The Website may contain links to other websites. FNF is not and cannot be responsible for the privacy practices or the content of any of those other websites.

International Users

FNF's headquarters is located within the United States. If you reside outside the United States or are a citizen of the European Union, please note that we may transfer your Personal Information and/or Browsing Information outside of your country of residence or the European Union for any of the purposes described in this Privacy Notice. By providing FNF with your Personal Information and/or Browsing Information, you consent to our collection and transfer of such information in accordance with this Privacy Notice.

The California Online Privacy Protection Act

For some FNF websites, such as the Customer CareNet ("CCN"), FNF is acting as a third party service provider to a mortgage loan servicer. In those instances, we may collect certain information on behalf of that mortgage loan servicer via the website. The information which we may collect on behalf of the mortgage loan servicer is as follows:

- first and last name;
- property address;
- user name and password;
- loan number;
- social security number - masked upon entry;
- email address;
- three security questions and answers; and
- IP address.

The information you submit through the website is then transferred to your mortgage loan servicer by way of CCN.

The mortgage loan servicer is responsible for taking action or making changes to any consumer information submitted through this website. For example, if you believe that your payment or user information is incorrect, you must contact your mortgage loan servicer.

CCN does not share consumer information with third parties, other than (1) those with which the mortgage loan servicer has contracted to interface with the CCN application, or (2) law enforcement or other governmental authority in connection with an investigation, or civil or criminal subpoenas or court orders. All sections of this Privacy Notice apply to your interaction with CCN, except for the sections titled "Choices with Your Information" and "Access and Correction." If you have questions regarding the choices you have with regard to your personal information or how to access or correct your personal information, you should contact your mortgage loan servicer.

Your Consent To This Privacy Notice

By submitting Personal Information and/or Browsing Information to FNF, you consent to the collection and use of the information by us in compliance with this Privacy Notice. Amendments to the Privacy Notice will be posted on the Website. Each time you provide information to us, or we receive information about you, following any amendment of this Privacy Notice will signify your assent to and acceptance of its revised terms for all previously collected information and information collected from you in the future. We may use comments, information or feedback that you submit to us in any manner that we may choose without notice or compensation to you.

Accessing and Correcting Information; Contact Us

If you have questions, would like to access or correct your Personal Information, or want to opt-out of information sharing with our affiliates for their marketing purposes, please send your requests to privacy@fnf.com or by mail or phone to:

Fidelity National Financial, Inc.
601 Riverside Avenue
Jacksonville, Florida 32204
Attn: Chief Privacy Officer
(888) 934-3354

ATTACHMENT ONE

CALIFORNIA LAND TITLE ASSOCIATION STANDARD COVERAGE POLICY - 1990

EXCLUSIONS FROM COVERAGE

The following matters are expressly excluded from the coverage of this policy and the Company will not pay loss or damage, costs, attorneys' fees or expenses which arise by reason of:

1. (a) Any law, ordinance or governmental regulation (including but not limited to building or zoning laws, ordinances, or regulations) restricting, regulating, prohibiting or relating (i) the occupancy, use, or enjoyment of the land; (ii) the character, dimensions or location of any improvement now or hereafter erected on the land; (iii) a separation in ownership or a change in the dimensions or area of the land or any parcel of which the land is or was a part; or (iv) environmental protection, or the effect of any violation of these laws, ordinances or governmental regulations, except to the extent that a notice of the enforcement thereof or a notice of a defect, lien, or encumbrance resulting from a violation or alleged violation affecting the land has been recorded in the public records at Date of Policy.
(b) Any governmental police power not excluded by (a) above, except to the extent that a notice of the exercise thereof or notice of a defect, lien or encumbrance resulting from a violation or alleged violation affecting the land has been recorded in the public records at Date of Policy.
2. Rights of eminent domain unless notice of the exercise thereof has been recorded in the public records at Date of Policy, but not excluding from coverage any taking which has occurred prior to Date of Policy which would be binding on the rights of a purchaser for value without knowledge.
3. Defects, liens, encumbrances, adverse claims or other matters:
 - (a) whether or not recorded in the public records at Date of Policy, but created, suffered, assumed or agreed to by the insured claimant;
 - (b) not known to the Company, not recorded in the public records at Date of Policy, but known to the insured claimant and not disclosed in writing to the Company by the insured claimant prior to the date the insured claimant became an insured under this policy;
 - (c) resulting in no loss or damage to the insured claimant;
 - (d) attaching or created subsequent to Date of Policy; or
 - (e) resulting in loss or damage which would not have been sustained if the insured claimant had paid value for the insured mortgage or for the estate or interest insured by this policy.
4. Unenforceability of the lien of the insured mortgage because of the inability or failure of the insured at Date of Policy, or the inability or failure of any subsequent owner of the indebtedness, to comply with the applicable doing business laws of the state in which the land is situated.
5. Invalidity or unenforceability of the lien of the insured mortgage, or claim thereof, which arises out of the transaction evidenced by the insured mortgage and is based upon usury or any consumer credit protection or truth in lending law.
6. Any claim, which arises out of the transaction vesting in the insured the estate or interest insured by this policy or the transaction creating the interest of the insured lender, by reason of the operation of federal bankruptcy, state insolvency or similar creditors' rights laws.

EXCEPTIONS FROM COVERAGE - SCHEDULE B, PART I

This policy does not insure against loss or damage (and the Company will not pay costs, attorneys' fees or expenses) which arise by reason of:

1. Taxes or assessments which are not shown as existing liens by the records of any taxing authority that levies taxes or assessments on real property or by the public records.
Proceedings by a public agency which may result in taxes or assessments, or notices of such proceedings, whether or not shown by the records of such agency or by the public records.
2. Any facts, rights, interests, or claims which are not shown by the public records but which could be ascertained by an inspection of the land or which may be asserted by persons in possession thereof.
3. Easements, liens or encumbrances, or claims thereof, not shown by the public records.
4. Discrepancies, conflicts in boundary lines, shortage in area, encroachments, or any other facts which a correct survey would disclose, and which are not shown by the public records.
5. (a) Unpatented mining claims; (b) reservations or exceptions in patents or in Acts authorizing the issuance thereof; (c) water rights, claims or title to water, whether or not the matters excepted under (a), (b) or (c) are shown by the public records.
6. Any lien or right to a lien for services, labor or material not shown by the public records.

**ATTACHMENT ONE
(CONTINUED)**

**CLTA HOMEOWNER'S POLICY OF TITLE INSURANCE (12-02-13)
ALTA HOMEOWNER'S POLICY OF TITLE INSURANCE**

EXCLUSIONS

In addition to the Exceptions in Schedule B, You are not insured against loss, costs, attorneys' fees, and expenses resulting from:

1. Governmental police power, and the existence or violation of those portions of any law or government regulation concerning:
 - a. building;
 - b. zoning;
 - c. land use;
 - d. improvements on the Land;
 - e. land division; and
 - f. environmental protection.

This Exclusion does not limit the coverage described in Covered Risk 8.a., 14, 15, 16, 18, 19, 20, 23 or 27.
2. The failure of Your existing structures, or any part of them, to be constructed in accordance with applicable building codes. This Exclusion does not limit the coverage described in Covered Risk 14 or 15.
3. The right to take the Land by condemning it. This Exclusion does not limit the coverage described in Covered Risk 17.
4. Risks:
 - a. that are created, allowed, or agreed to by You, whether or not they are recorded in the Public Records;
 - b. that are Known to You at the Policy Date, but not to Us, unless they are recorded in the Public Records at the Policy Date;
 - c. that result in no loss to You; or
 - d. that first occur after the Policy Date - this does not limit the coverage described in Covered Risk 7, 8.e., 25, 26, 27 or 28.
5. Failure to pay value for Your Title.
6. Lack of a right:
 - a. to any land outside the area specifically described and referred to in paragraph 3 of Schedule A; and
 - b. in streets, alleys, or waterways that touch the Land.

This Exclusion does not limit the coverage described in Covered Risk 11 or 21.
7. The transfer of the Title to You is invalid as a preferential transfer or as a fraudulent transfer or conveyance under federal bankruptcy, state insolvency, or similar creditors' rights laws.
8. Contamination, explosion, fire, flooding, vibration, fracturing, earthquake or subsidence.
9. Negligence by a person or an Entity exercising a right to extract or develop minerals, water, or any other substances.

LIMITATIONS ON COVERED RISKS

Your insurance for the following Covered Risks is limited on the Owner's Coverage Statement as follows:

- For Covered Risk 16, 18, 19 and 21, Your Deductible Amount and Our Maximum Dollar Limit of Liability shown in Schedule A.

The deductible amounts and maximum dollar limits shown on Schedule A are as follows:

	<u>Your Deductible Amount</u>	<u>Our Maximum Dollar Limit of Liability</u>
Covered Risk 16:	1.00% of Policy Amount Shown in Schedule A or \$2,500.00 (whichever is less)	\$ 10,000.00
Covered Risk 18:	1.00% of Policy Amount Shown in Schedule A or \$5,000.00 (whichever is less)	\$ 25,000.00
Covered Risk 19:	1.00% of Policy Amount Shown in Schedule A or \$5,000.00 (whichever is less)	\$ 25,000.00
Covered Risk 21:	1.00% of Policy Amount Shown in Schedule A or \$2,500.00 (whichever is less)	\$ 5,000.00

**ATTACHMENT ONE
(CONTINUED)**

2006 ALTA LOAN POLICY (06-17-06)

EXCLUSIONS FROM COVERAGE

The following matters are expressly excluded from the coverage of this policy, and the Company will not pay loss or damage, costs, attorneys' fees, or expenses that arise by reason of:

1. (a) Any law, ordinance, permit, or governmental regulation (including those relating to building and zoning) restricting, regulating, prohibiting, or relating to
 - (i) the occupancy, use, or enjoyment of the Land;
 - (ii) the character, dimensions, or location of any improvement erected on the Land;
 - (iii) the subdivision of land; or
 - (iv) environmental protection;or the effect of any violation of these laws, ordinances, or governmental regulations. This Exclusion 1(a) does not modify or limit the coverage provided under Covered Risk 5.
- (b) Any governmental police power. This Exclusion 1(b) does not modify or limit the coverage provided under Covered Risk 6.
2. Rights of eminent domain. This Exclusion does not modify or limit the coverage provided under Covered Risk 7 or 8.
3. Defects, liens, encumbrances, adverse claims, or other matters
 - (a) created, suffered, assumed, or agreed to by the Insured Claimant;
 - (b) not Known to the Company, not recorded in the Public Records at Date of Policy, but Known to the Insured Claimant and not disclosed in writing to the Company by the Insured Claimant prior to the date the Insured Claimant became an Insured under this policy;
 - (c) resulting in no loss or damage to the Insured Claimant;
 - (d) attaching or created subsequent to Date of Policy (however, this does not modify or limit the coverage provided under Covered Risk 11, 13, or 14); or
 - (e) resulting in loss or damage that would not have been sustained if the Insured Claimant had paid value for the Insured Mortgage.
4. Unenforceability of the lien of the Insured Mortgage because of the inability or failure of an Insured to comply with applicable doing-business laws of the state where the Land is situated.
5. Invalidity or unenforceability in whole or in part of the lien of the Insured Mortgage that arises out of the transaction evidenced by the Insured Mortgage and is based upon usury or any consumer credit protection or truth-in-lending law.
6. Any claim, by reason of the operation of federal bankruptcy, state insolvency, or similar creditors' rights laws, that the transaction creating the lien of the Insured Mortgage, is
 - (a) a fraudulent conveyance or fraudulent transfer, or
 - (b) a preferential transfer for any reason not stated in Covered Risk 13(b) of this policy.
7. Any lien on the Title for real estate taxes or assessments imposed by governmental authority and created or attaching between Date of Policy and the date of recording of the Insured Mortgage in the Public Records. This Exclusion does not modify or limit the coverage provided under Covered Risk 11(b).

The above policy form may be issued to afford either Standard Coverage or Extended Coverage. In addition to the above Exclusions from Coverage, the Exceptions from Coverage in a Standard Coverage policy will also include the following Exceptions from Coverage:

EXCEPTIONS FROM COVERAGE

[Except as provided in Schedule B - Part II, [t]or T]his policy does not insure against loss or damage, and the Company will not pay costs, attorneys' fees, or expenses that arise by reason of:

[PART I

[The above policy form may be issued to afford either Standard Coverage or Extended Coverage. In addition to the above Exclusions from Coverage, the Exceptions from Coverage in a Standard Coverage policy will also include the following Exceptions from Coverage:

1. (a) Taxes or assessments that are not shown as existing liens by the records of any taxing authority that levies taxes or assessments on real property or by the Public Records; (b) proceedings by a public agency that may result in taxes or assessments, or notices of such proceedings, whether or not shown by the records of such agency or by the Public Records.
2. Any facts, rights, interests, or claims that are not shown by the Public Records but that could be ascertained by an inspection of the Land or that may be asserted by persons in possession of the Land.
3. Easements, liens or encumbrances, or claims thereof, not shown by the Public Records.
4. Any encroachment, encumbrance, violation, variation, or adverse circumstance affecting the Title that would be disclosed by an accurate and complete land survey of the Land and not shown by the Public Records.
5. (a) Unpatented mining claims; (b) reservations or exceptions in patents or in Acts authorizing the issuance thereof; (c) water rights, claims or title to water, whether or not the matters excepted under (a), (b), or (c) are shown by the Public Records.
6. Any lien or right to a lien for services, labor or material not shown by the Public Records.]

PART II

In addition to the matters set forth in Part I of this Schedule, the Title is subject to the following matters, and the Company insures against loss or damage sustained in the event that they are not subordinate to the lien of the Insured Mortgage:]

ATTACHMENT ONE (CONTINUED)

2006 ALTA OWNER'S POLICY (06-17-06)

EXCLUSIONS FROM COVERAGE

The following matters are expressly excluded from the coverage of this policy, and the Company will not pay loss or damage, costs, attorneys' fees, or expenses that arise by reason of:

1. (a) Any law, ordinance, permit, or governmental regulation (including those relating to building and zoning) restricting, regulating, prohibiting, or relating to
 - (i) the occupancy, use, or enjoyment of the Land;
 - (ii) the character, dimensions, or location of any improvement erected on the Land;
 - (iii) the subdivision of land; or
 - (iv) environmental protection;or the effect of any violation of these laws, ordinances, or governmental regulations. This Exclusion 1(a) does not modify or limit the coverage provided under Covered Risk 5.
- (b) Any governmental police power. This Exclusion 1(b) does not modify or limit the coverage provided under Covered Risk 6.
2. Rights of eminent domain. This Exclusion does not modify or limit the coverage provided under Covered Risk 7 or 8.
3. Defects, liens, encumbrances, adverse claims, or other matters
 - (a) created, suffered, assumed, or agreed to by the Insured Claimant;
 - (b) not Known to the Company, not recorded in the Public Records at Date of Policy, but Known to the Insured Claimant and not disclosed in writing to the Company by the Insured Claimant prior to the date the Insured Claimant became an Insured under this policy;
 - (c) resulting in no loss or damage to the Insured Claimant;
 - (d) attaching or created subsequent to Date of Policy (however, this does not modify or limit the coverage provided under Covered Risk 9 and 10); or
 - (e) resulting in loss or damage that would not have been sustained if the Insured Claimant had paid value for the Title.
4. Any claim, by reason of the operation of federal bankruptcy, state insolvency, or similar creditors' rights laws, that the transaction vesting the Title as shown in Schedule A, is
 - (a) a fraudulent conveyance or fraudulent transfer; or
 - (b) a preferential transfer for any reason not stated in Covered Risk 9 of this policy.
5. Any lien on the Title for real estate taxes or assessments imposed by governmental authority and created or attaching between Date of Policy and the date of recording of the deed or other instrument of transfer in the Public Records that vests Title as shown in Schedule A.

The above policy form may be issued to afford either Standard Coverage or Extended Coverage. In addition to the above Exclusions from Coverage, the Exceptions from Coverage in a Standard Coverage policy will also include the following Exceptions from Coverage:

EXCEPTIONS FROM COVERAGE

This policy does not insure against loss or damage, and the Company will not pay costs, attorneys' fees, or expenses that arise by reason of:

[The above policy form may be issued to afford either Standard Coverage or Extended Coverage. In addition to the above Exclusions from Coverage, the Exceptions from Coverage in a Standard Coverage policy will also include the following Exceptions from Coverage:

1. (a) Taxes or assessments that are not shown as existing liens by the records of any taxing authority that levies taxes or assessments on real property or by the Public Records; (b) proceedings by a public agency that may result in taxes or assessments, or notices of such proceedings, whether or not shown by the records of such agency or by the Public Records.
2. Any facts, rights, interests, or claims that are not shown by the Public Records but that could be ascertained by an inspection of the Land or that may be asserted by persons in possession of the Land.
3. Easements, liens or encumbrances, or claims thereof, not shown by the Public Records.
4. Any encroachment, encumbrance, violation, variation, or adverse circumstance affecting the Title that would be disclosed by an accurate and complete land survey of the Land and not shown by the Public Records.
5. (a) Unpatented mining claims; (b) reservations or exceptions in patents or in Acts authorizing the issuance thereof; (c) water rights, claims or title to water, whether or not the matters excepted under (a), (b), or (c) are shown by the Public Records.
6. Any lien or right to a lien for services, labor or material not shown by the Public Records.]
7. [Variable exceptions such as taxes, easements, CC&R's, etc., shown here.]

ATTACHMENT ONE (CONTINUED)

ALTA EXPANDED COVERAGE RESIDENTIAL LOAN POLICY - ASSESSMENTS PRIORITY (04-02-15) EXCLUSIONS FROM COVERAGE

The following matters are expressly excluded from the coverage of this policy and the Company will not pay loss or damage, costs, attorneys' fees or expenses which arise by reason of:

1. (a) Any law, ordinance, permit, or governmental regulation (including those relating to building and zoning) restricting, regulating, prohibiting, or relating to
 - (i) the occupancy, use, or enjoyment of the Land;
 - (ii) the character, dimensions, or location of any improvement erected on the Land;
 - (iii) the subdivision of land; or
 - (iv) environmental protection;or the effect of any violation of these laws, ordinances, or governmental regulations. This Exclusion 1(a) does not modify or limit the coverage provided under Covered Risk 5, 6, 13(c), 13(d), 14 or 16.
- (b) Any governmental police power. This Exclusion 1(b) does not modify or limit the coverage provided under Covered Risk 5, 6, 13(c), 13(d), 14 or 16.
2. Rights of eminent domain. This Exclusion does not modify or limit the coverage provided under Covered Risk 7 or 8.
3. Defects, liens, encumbrances, adverse claims, or other matters
 - (a) created, suffered, assumed, or agreed to by the Insured Claimant;
 - (b) not Known to the Company, not recorded in the Public Records at Date of Policy, but Known to the Insured Claimant and not disclosed in writing to the Company by the Insured Claimant prior to the date the Insured Claimant became an Insured under this policy;
 - (c) resulting in no loss or damage to the Insured Claimant;
 - (d) attaching or created subsequent to Date of Policy (however, this does not modify or limit the coverage provided under Covered Risk 11, 16, 17, 18, 19, 20, 21, 22, 23, 24, 27 or 28); or
 - (e) resulting in loss or damage that would not have been sustained if the Insured Claimant had paid value for the Insured Mortgage.
4. Unenforceability of the lien of the Insured Mortgage because of the inability or failure of an Insured to comply with applicable doing-business laws of the state where the Land is situated.
5. Invalidity or unenforceability in whole or in part of the lien of the Insured Mortgage that arises out of the transaction evidenced by the Insured Mortgage and is based upon usury, or any consumer credit protection or truth-in-lending law. This Exclusion does not modify or limit the coverage provided in Covered Risk 26.
6. Any claim of invalidity, unenforceability or lack of priority of the lien of the Insured Mortgage as to Advances or modifications made after the Insured has Knowledge that the vestee shown in Schedule A is no longer the owner of the estate or interest covered by this policy. This Exclusion does not modify or limit the coverage provided in Covered Risk 11.
7. Any lien on the Title for real estate taxes or assessments imposed by governmental authority and created or attaching subsequent to Date of Policy. This Exclusion does not modify or limit the coverage provided in Covered Risk 11(b) or 25.
8. The failure of the residential structure, or any portion of it, to have been constructed before, on or after Date of Policy in accordance with applicable building codes. This Exclusion does not modify or limit the coverage provided in Covered Risk 5 or 6.
9. Any claim, by reason of the operation of federal bankruptcy, state insolvency, or similar creditors' rights laws, that the transaction creating the lien of the Insured Mortgage, is
 - (a) a fraudulent conveyance or fraudulent transfer, or
 - (b) a preferential transfer for any reason not stated in Covered Risk 27(b) of this policy.
10. Contamination, explosion, fire, flooding, vibration, fracturing, earthquake, or subsidence.
11. Negligence by a person or an Entity exercising a right to extract or develop minerals, water, or any other substances.

Notice of Available Discounts

Pursuant to Section 2355.3 in Title 10 of the California Code of Regulations Fidelity National Financial, Inc. and its subsidiaries ("FNF") must deliver a notice of each discount available under our current rate filing along with the delivery of escrow instructions, a preliminary report or commitment. Please be aware that the provision of this notice does not constitute a waiver of the consumer's right to be charged the filed rate. As such, your transaction may not qualify for the below discounts.

You are encouraged to discuss the applicability of one or more of the below discounts with a Company representative. These discounts are generally described below; consult the rate manual for a full description of the terms, conditions and requirements for such discount. These discounts only apply to transactions involving services rendered by the FNF Family of Companies. This notice only applies to transactions involving property improved with a one-to-four family residential dwelling.

Not all discounts are offered by every FNF Company. The discount will only be applicable to the FNF Company as indicated by the named discount.

FNF Underwritten Title Companies

CTC – Chicago Title Company
CLTC – Commonwealth Land Title Company
FNTC – Fidelity National Title Company
FNTCCA – Fidelity National Title Company of California
TICOR – Ticor Title Company of California
LTC – Lawyer's Title Company

Underwritten by FNF Underwriters

CTIC – Chicago Title Insurance Company
CLTIC – Commonwealth Land Title Insurance Company
FNTIC – Fidelity National Title Insurance Company
FNTIC – Fidelity National Title Insurance Company
CTIC – Chicago Title Insurance Company
CLTIC – Commonwealth Land Title Insurance Company

Available Discounts

CREDIT FOR PRELIMINARY TITLE REPORTS AND/OR COMMITMENTS ON SUBSEQUENT POLICIES (CTIC, FNTIC)

Where no major change in the title has occurred since the issuance of the original report or commitment, the order may be reopened within twelve (12) to thirty-six (36) months and all or a portion of the charge previously paid for the report or commitment may be credited on a subsequent policy charge.

DISASTER LOANS (CTIC, CLTIC, FNTIC)

The charge for a Lender's Policy (Standard or Extended coverage) covering the financing or refinancing by an owner of record, within twenty-four (24) months of the date of a declaration of a disaster area by the government of the United States or the State of California on any land located in said area, which was partially or totally destroyed in the disaster, will be fifty percent (50%) of the appropriate title insurance rate.

CHURCHES OR CHARITABLE NON-PROFIT ORGANIZATIONS (CTIC, FNTIC)

On properties used as a church or for charitable purposes within the scope of the normal activities of such entities, provided said charge is normally the church's obligation the charge for an owner's policy shall be fifty percent (50%) to seventy percent (70%) of the appropriate title insurance rate, depending on the type of coverage selected. The charge for a lender's policy shall be thirty-two percent (32%) to fifty percent (50%) of the appropriate title insurance rate, depending on the type of coverage selected.

Parcel Map No. 70
REC. 03-09-1973 IN BK. 187, MAPS, PGS. 28

Parcel Map No. 232
REC. 05-16-1977, IN BK. 251, MAPS, PGS. 24

Important: This plat is not a survey. It is furnished as a convenience to locate the land in relation to adjoining streets and other lands and not to guarantee any dimensions, distances, bearings or acreage.

SCALE: 1"=100'

REVISED

04-05-01=37(161)-KT
05-01-01=31(164)-KT
03-16-05=TRA-RL
05-01-07=TRA-KB
01-14-11=R/S-KB

COUNTY ASSESSOR'S PARCEL MAP

TAX RATE AREA
4-262 4-296

10-16

Part of 4-297

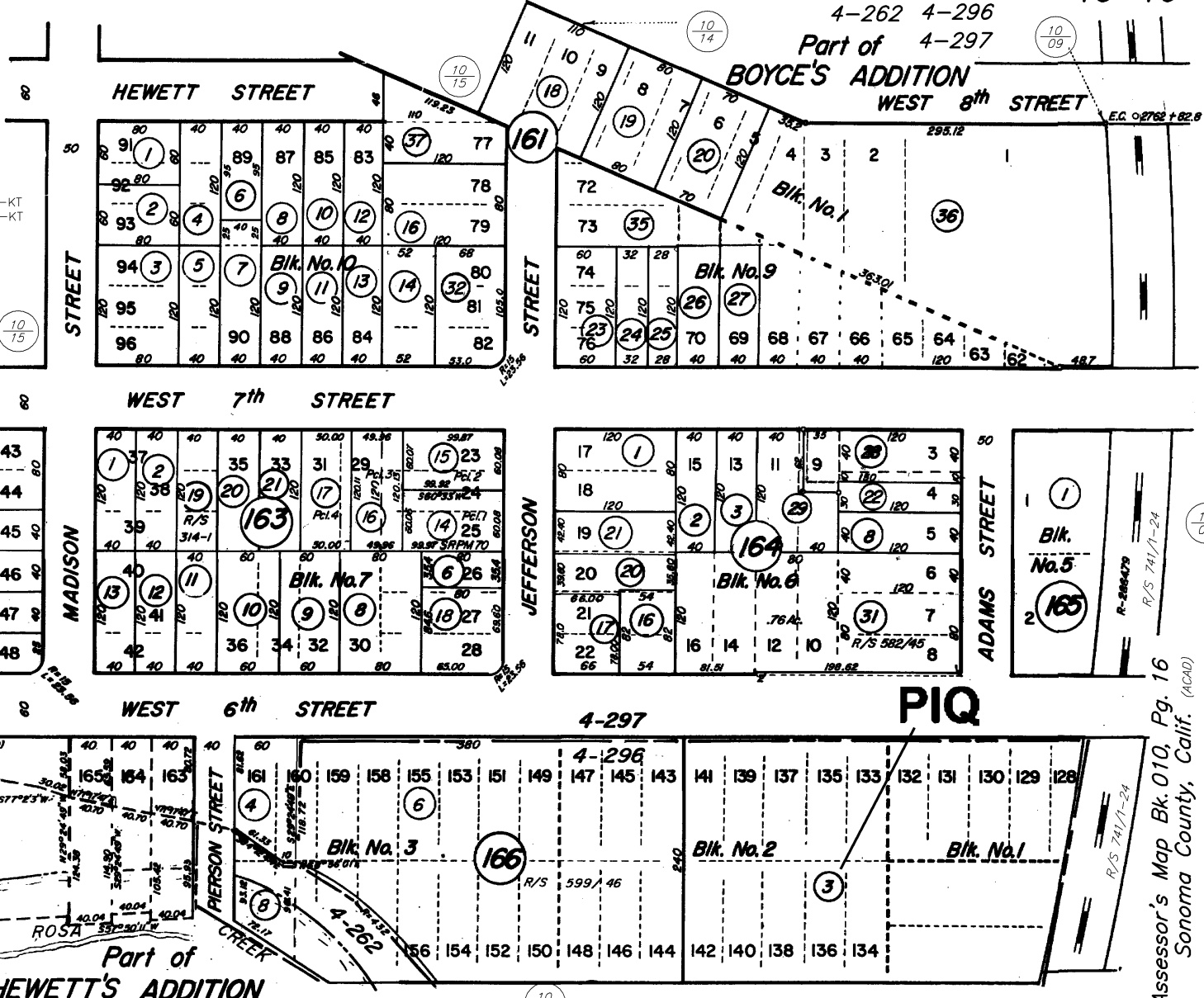

RS149-44

Bk. No. 4

NOTE: This map was prepared for Assessment purposes only and does not indicate either parcel legality or a valid building site. No liability is assumed for the accuracy of the data delineated. The acreages are based on the information supplied to the Assessor (i.e. recorded survey maps recorded deeds, prior assessment maps, etc.)

NOTE: Assessor's parcels do not necessarily constitute legal lots. To verify legal parcel status, check with the appropriate city or county community development or planning division.

Assessor's Map Bk. 010, Pg. 16
Sonoma County, Calif. (ACAD)

HYBRID 1-14-11 KB

